



**POLITECNICO**  
MILANO 1863

# Polo Territoriale di Piacenza

## Theories of Architecture, City and Landscape

# OPEN LECTURES

by invited  
online guests



09.03  
14:15

**Hayriye Esbah-Tuncay**

Professor of Landscape Architecture,  
Istanbul Technical University(ITU)  
Fulbright Visiting Scholar at Harvard University  
Graduate School of Design, Founding Director of  
HET (Habitat-Ecology-Technology)

**Nature-based urban drainage  
systems**



16.03  
14:15

**Kathryn Moore**

Professor of Landscape Architecture,  
Birmingham City University, UK and  
Past-President of the International  
Federation of Landscape Architects (IFLA)

**Landscape as Sustainable  
Development Strategy**



**Nikolaos Thymakis**

Agronomist & PhD Candidate in Landscape Architecture, Dept. Architecture, Built Environment,  
Construction Engineering, POLIMI, Italy

**Planting patterns and plants that can attract pollinators in Piraeus project**

09.03 | 11:15



**Maro Sinou**

Associate Professor in Sustainable Design, Department of Interior Architecture, UNIWA, Greece

**Small urban spaces. Green networks – urban design parameters**

16.03 | 16:15



**Oana Emilia Budau & Codrut Papina (URBASOFIA, Romaina)**

Urban Planner & Urban Planner and Landscape Designer, PhD candidate

**Specific Methodology for SCENARIO-BUILDING**

16.03 | 17:00

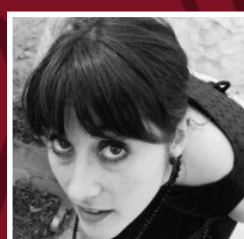

**Chiara Lucchini**

Architect, PhD in territorial public policy, TORINOURBANLAB, Italy

**Regeneration in Turin through proGleg project**

23.03 | 14:00



**Laura Ribotta**

Engineer, PhD in Environmental geoengineering, Torino Municipality, Italy

**NBS in Torino with proGleg & citizens and educational programs involvement**

23.03 | 16:15

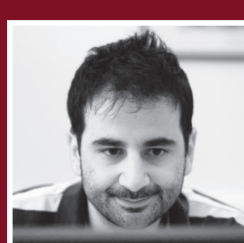

**Lambros Doulos**

Assoc. Prof., Hellenic Open University, Greece

**Lighting in the Urban environment, light pollution**

30.03 | 16:15

In the content of the course 'Theories Of Architecture, City And Landscape', (in the master program 'Sustainable Architecture and Landscape Design') POLIMI organises open lecture series in addition to a collaborative design activity with UNIWA which is participating with the design course 'Sustainable Design in Urban Spaces' (in the master program 'Interior Architecture: Sustainable and Social Design').

This design activity will focus on sustainability, collaborative design, and green-blue infrastructures, through the design of **Abandoned Train Lines: Case studies Piraeus and Piacenza**

Join us **in-person** in AULA C, Polo territoriale di Piacenza (Caserma Neve) or **online** on Cisco Webex Meetings, Nerantzia Tzortzi's personal room via:  
<https://politecnicomilano.webex.com/meet/julia.georgi>



**Politecnico di Milano**

**P O L I M I**



**Nerantzia (Julia) Tzortzi**

Associate Professor, MLA, PhD

Dept. Architecture, Built Environment, Construction Engineering, POLIMI



**R.M.Cristina Musacchio**

Architect & Tutor at Politecnico di Milano  
Visiting Scholar at Neapolis University of Pafos



**Ozge Ogut**

Tutor, Architect & PhD Candidate in Landscape Architecture  
Dept. Architecture, Built Environment, Construction Engineering, POLIMI



**Laura Guaita**

Architect, MSc, graduated from POLIMI  
KEAN, Greece



**University of West Attica**

**U N I W A**



**Maro Sinou**

Associate Professor, MPhil, PhD  
Department of Interior Architecture, UNIWA



**Lambros Doulos**

Associate Professor, PhD, MSc  
School of Applied Arts and Sustainable Design, Hellenic Open University



**Roumpini Perakaki**

PhD Candidate & Urban Designer, MA  
Architecture, Sustainability & Urban Design, UNIWA



**Christina Chantiona**

MSc Candidate  
Interior Architecture: Sustainable and Social Design, UNIWA



**Katerina Timotheou**

MSc Candidate  
Interior Architecture: Sustainable and Social Design, UNIWA

